

MICROFILMED

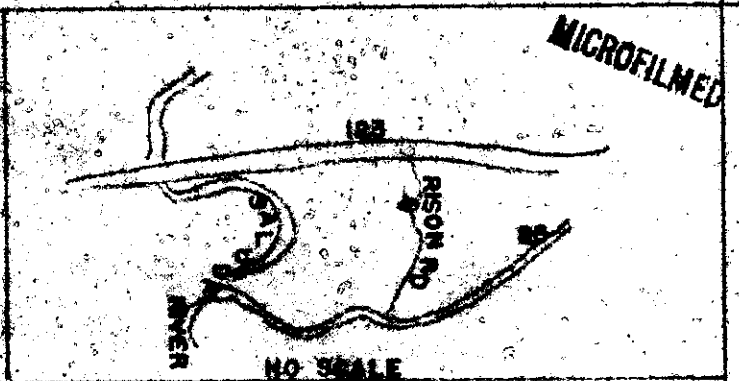

MAGNETIC

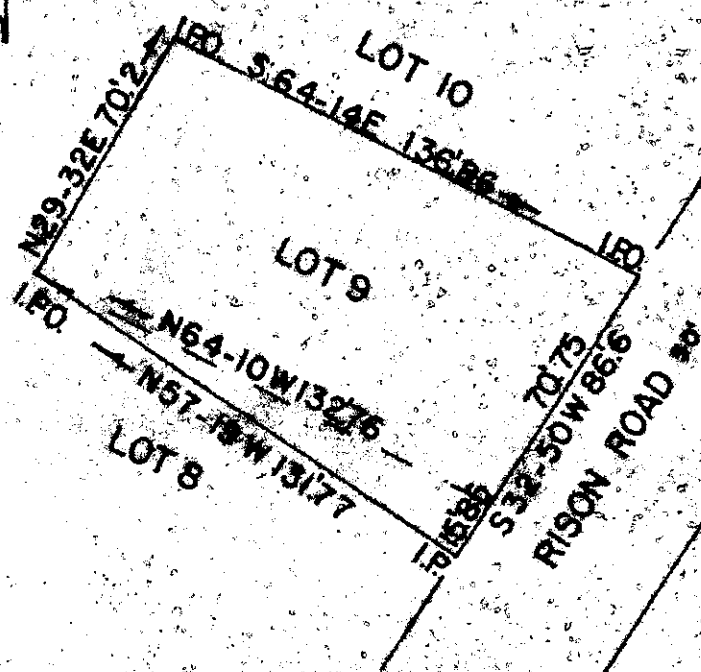

FILED
GREENVILLE CO. S.C.
FEB 13 3 47 PM '81
DONNIE S. TANKERSLEY
R.M.C.

GCTO -----3 FE13 81 597

STATE OF SOUTH CAROLINA
GREENVILLE COUNTY
PLAT OF LOT NO. 9 LOCATED IN PALMETTO TERRACE SUBDIVISION,
OWNED BY JOHNNY BEASLEY,
SURVEYED APRIL 21, 1980
JOHN C. SMITH & SON
REG. IS, NO. 11113 & 7882
P.O. BOX 732
EASLEY, S.C.
29640

8-L-61

23092

FEB 13 1981

We hereby certify that the ratio of precision of the field survey is 1/10,000 as shown hereon and the area was determined by (D.M.P.) method of area calculation.

[Signature]
C. East Surveyor No. 5417

